

James Strawbrige
No 5747.

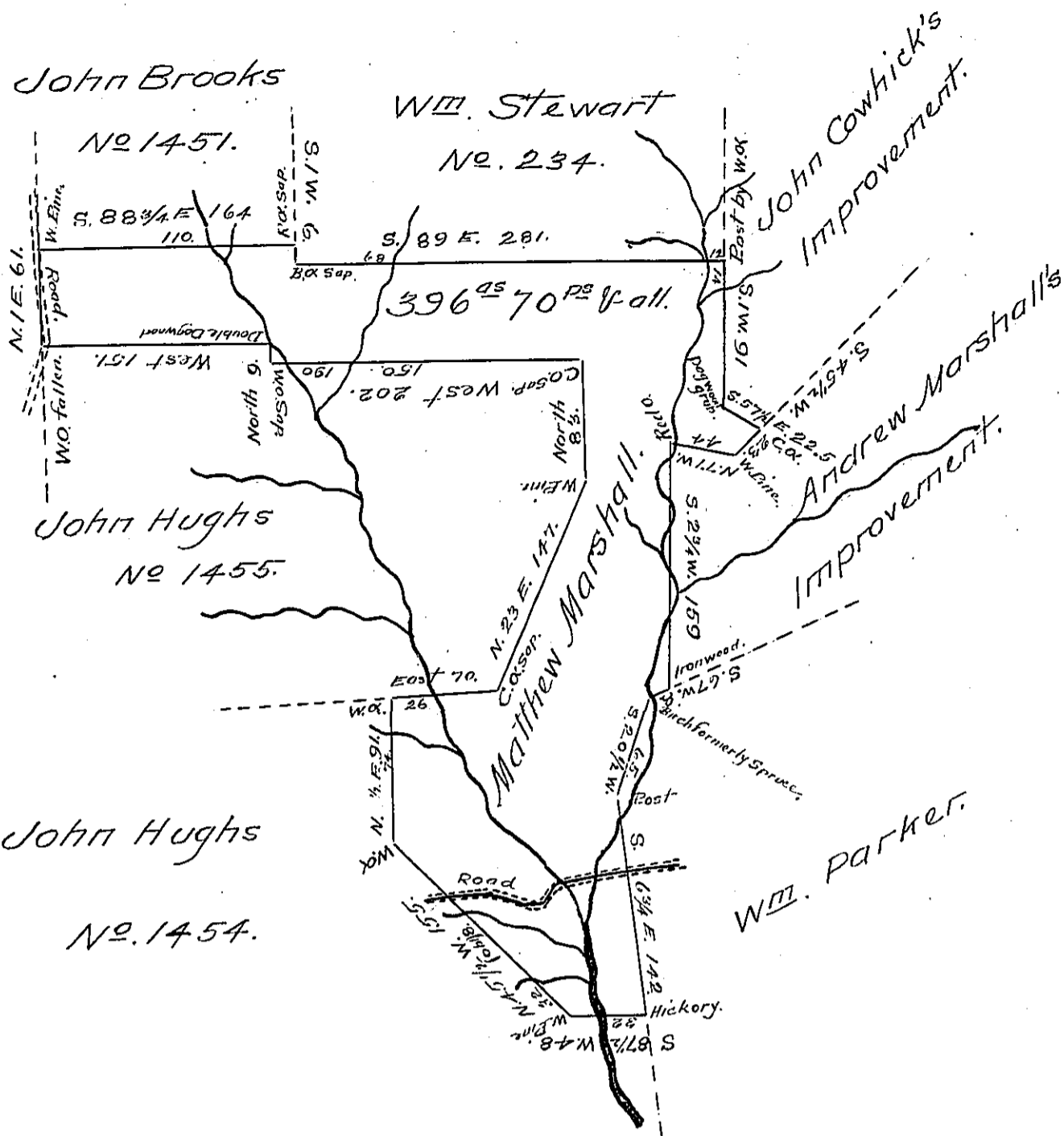

SURVEYED the above described tract of land the first & second days of May A.D. 1838 for Matthew Marshall by virtue of his warrant for 400 acres dated 2nd April 1838 Containing three hundred ninety-six acres and seventy perches with the allowance of six percent $\frac{1}{2}$ per cent. Situate on the waters of Pine run Lycoming township Lycoming County & bounded as above described.

To John Taylor Esquire
Surveyor General

Robert Hamilton D.S.

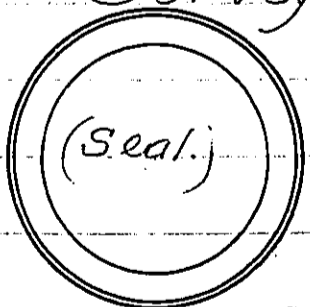

Note the improvements are about 16 acres of cleared land & a log house & stable thereon began in 1806. Robert Hamilton D.S.

IN TESTIMONY that the above is a copy of the original remaining on file in the Department of Internal Affairs of Pennsylvania, made conformably to an Act of Assembly approved the 16th day of February, 1833, I have hereunto set my Hand and caused the Seal of said Department to be affixed at Harrisburg, this SIXTH day of FEBRUARY 1906.

Lucas P. Brown
Secretary of Internal Affairs.